



Customer: Shenzhen Wontec Technology Co., Ltd

Customer Address: 4th floor, building 12, rundongsheng Industrial Zone, Gushu, Xixiang, Bao'an District, Shenzhen, Guangdong

Sample Name: liquid-level-detection-sensor

Model: WTLLS series

Manufacturer: Shenzhen Wontec Technology Co., Ltd

Manufacturer Address: 4th floor, building 12, rundongsheng Industrial Zone, Gushu, Xixiang, Bao'an District, Shenzhen, Guangdong

The above samples and information are provided by the customer

Sample Received Date: Nov 15, 2023

Test Period: Nov 15, 2023 to Nov 20, 2023

Test Requirements: Test according to customer requirement

Test Method: Please refer to next page(s)

Test Result: Please refer to next page(s)

WRITTEN BY

Zoey Zhang

Zoey Zhang

REVIEWED BY

Kira Fu

Kira Fu

Soar Testing Certification
(GuangDong) Co., Ltd.

APPROVED BY

Frank Wu

检验检测专用章

Frank Wu

Approved Signatory

Note: This Test report shall be invalid if it is not stamped with the special seal for testing. Only responsible for the tested samples, invalid if rewritten, added and deleted. This test report cannot be reproduced, except in full, without prior written permission of the Company. Any unauthorized alteration, forgery or falsification of the content or appearance of this report is unlawful and offenders may be prosecuted to the fullest extent of the law. Any demurral to the content of test report, please propose in 15 days.

Lab name: Soar Testing Certification (GuangDong) Co., Ltd.
Post Code: 523945

Tel: (86-769) 38937518

Address: Room 1093, No.12, East of Houjie Avenue, Houjie, Dongguan, Guangdong, China
E-mail: service@soar-cert.com

Website: <http://www.soartestlab.com>



Result Summary:

Test Requested	Conclusion
1.RoHS Directive 2011/65/EU Annex II amending Directive (EU)2015/863 —Lead, Cadmium, Mercury, Hexavalent Chromium, PBBs and PBDEs Content —Di-(2-ethylhexyl) phthalate(DEHP), Benzylbutyl phthalate(BBP), Dibutyl phthalate (DBP), Diisobutyl phthalate(DIBP) Content	PASS PASS

Note: This Test report shall be invalid if it is not stamped with the special seal for testing. Only responsible for the tested samples, invalid if rewritten, added and deleted. This test report cannot be reproduced, except in full, without prior written permission of the Company. Any unauthorized alteration, forgery or falsification of the content or appearance of this report is unlawful and offenders may be prosecuted to the fullest extent of the law. Any demurral to the content of test report, please propose in 15 days.

Lab name: Soar Testing Certification (GuangDong) Co., Ltd.
Post Code: 523945

Tel: (86-769) 38937518

Address: Room 1093, No.12, East of Houjie Avenue, Houjie, Dongguan, Guangdong, China
E-mail: service@soar-cert.com

Website: <http://www.soartestlab.com>

**Test Result(s):****Description of test sample:****Sample No. Description.**

No.1	PCB board (whole test)
No.2	ABS shell
No.3	Glue

1.RoHS Directive 2011/65/EU Annex II amending Directive (EU)2015/863 - Lead, Cadmium, Mercury, Hexavalent Chromium, Polybrominated biphenyl(PBBs) and Polybrominated diphenyl ethers(PBDEs), Di-(2-ethylhexyl) phthalate(DEHP), Benzylbutyl phthalate(BBP), Dibutyl phthalate (DBP), Diisobutyl phthalate(DIBP)

Test method: With reference to IEC 62321-4:2013+A1:2017, IEC 62321-5:2013, IEC 62321-7-2:2017, IEC62321-6:2015 and IEC 62321-8:2017, analysis was performed by ICP-OES,UV-Vis and GC-MS.

Test Items	Limit	Unit	MDL	No.1	No.2	No.3
Lead (Pb)	1000	mg/kg	2	N.D.	N.D.	N.D.
Mercury (Hg)	1000	mg/kg	2	N.D.	N.D.	N.D.
Cadmium(Cd)	100	mg/kg	2	N.D.	N.D.	N.D.
Hexavalent Chromium (CrVI)	1000	mg/kg	2	N.D.	N.D.	N.D.
Sum of Polybrominated biphenyls(PBBs)	1000	mg/kg	-	N.D.	N.D.	N.D.
Sum of Polybrominated diphenyl ethers(PBDEs) .	1000	mg/kg	-	N.D.	N.D.	N.D.
Monobromobiphenyl	-	mg/kg	5	N.D.	N.D.	N.D.
Dibromobiphenyl	-	mg/kg	5	N.D.	N.D.	N.D.
Tribromobiphenyl	-	mg/kg	5	N.D.	N.D.	N.D.
Tetrabromobiphenyl	-	mg/kg	5	N.D.	N.D.	N.D.
Pentabromobiphenyl	-	mg/kg	5	N.D.	N.D.	N.D.
Hexabromobiphenyl	-	mg/kg	5	N.D.	N.D.	N.D.
Heptabromobiphenyl	-	mg/kg	5	N.D.	N.D.	N.D.
Octabromobiphenyl	-	mg/kg	5	N.D.	N.D.	N.D.
Nonabromobiphenyl	-	mg/kg	5	N.D.	N.D.	N.D.
Decabromobiphenyl	-	mg/kg	5	N.D.	N.D.	N.D.
Monobromodiphenyl ether	-	mg/kg	5	N.D.	N.D.	N.D.
Dibromodiphenyl ether	-	mg/kg	5	N.D.	N.D.	N.D.
Tribromodiphenyl ether	-	mg/kg	5	N.D.	N.D.	N.D.
Tetrabromodiphenyl ether	-	mg/kg	5	N.D.	N.D.	N.D.
Pentabromodiphenyl ether	-	mg/kg	5	N.D.	N.D.	N.D.
Hexabromodiphenyl ether	-	mg/kg	5	N.D.	N.D.	N.D.
Heptabromodiphenyl ether	-	mg/kg	5	N.D.	N.D.	N.D.

Note: This Test report shall be invalid if it is not stamped with the special seal for testing. Only responsible for the tested samples, invalid if rewritten, added and deleted. This test report cannot be reproduced, except in full, without prior written permission of the Company. Any unauthorized alteration, forgery or falsification of the content or appearance of this report is unlawful and offenders may be prosecuted to the fullest extent of the law. Any demurrals to the content of test report, please propose in 15 days.



Test Items	Limit	Unit	MDL	No.1	No.2	No.3
Octabromodiphenyl ether	-	mg/kg	5	N.D.	N.D.	N.D.
Nonabromodiphenyl ether	-	mg/kg	5	N.D.	N.D.	N.D.
Decabromodiphenyl ether	-	mg/kg	5	N.D.	N.D.	N.D.
Dibutyl phthalate (DBP)	1000	mg/kg	50	N.D.	N.D.	N.D.
Benzylbutyl phthalate (BBP)	1000	mg/kg	50	N.D.	N.D.	N.D.
Di-(2-ethylhexyl) phthalate (DEHP)	1000	mg/kg	50	N.D.	N.D.	N.D.
Diisobutyl phthalate(DIBP)	1000	mg/kg	50	N.D.	N.D.	N.D.

- Note:
1. mg/kg = milligram per kilogram = ppm
 2. N.D. = Not Detected (< MDL)
 3. MDL = Method Detection Limit
 4. "-" = Not Regulated

Remark: As specified by applicant, to test content in the selected materials of the submitted samples. The test results are only responsible for the submitted sample. The test report is only for customer research, teaching, internal quality control, product development and other purposes, for reference only.

Note: This Test report shall be invalid if it is not stamped with the special seal for testing. Only responsible for the tested samples, invalid if rewritten, added and deleted. This test report cannot be reproduced, except in full, without prior written permission of the Company. Any unauthorized alteration, forgery or falsification of the content or appearance of this report is unlawful and offenders may be prosecuted to the fullest extent of the law. Any demurral to the content of test report, please propose in 15 days.

Lab name: Soar Testing Certification (GuangDong) Co., Ltd.
Post Code: 523945

Tel: (86-769) 38937518

Address: Room 1093, No.12, East of Houjie Avenue, Houjie, Dongguan, Guangdong, China
E-mail: service@soar-cert.com

Website: <http://www.soartestlab.com>

Pb/Cd/Hg/Cr⁶⁺ Testing Flow Chart

- 1) These samples were dissolved totally by pre-conditioning method according to below flow chart.
(Cr⁶⁺ test method excluded)

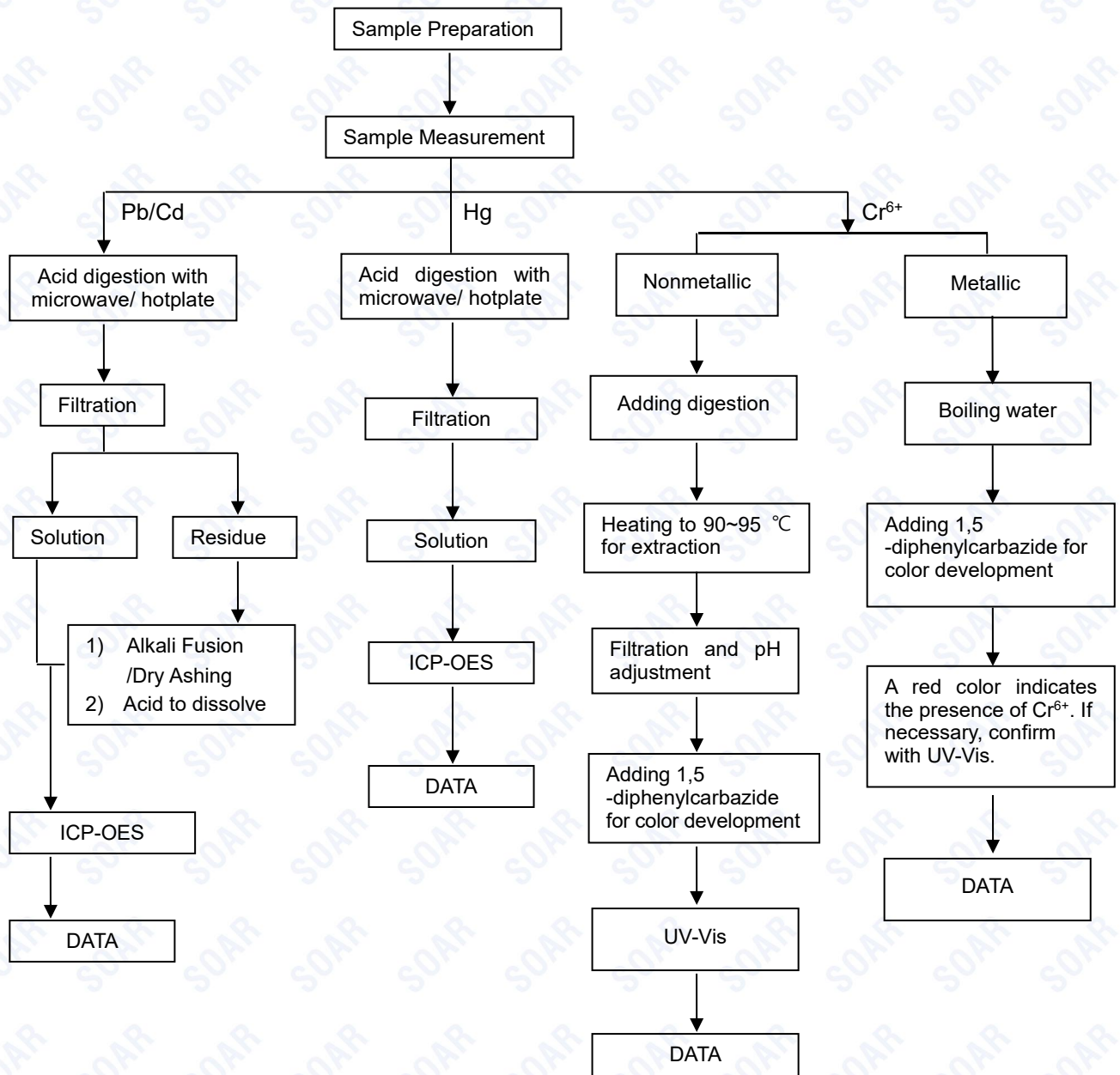

Note: This Test report shall be invalid if it is not stamped with the special seal for testing. Only responsible for the tested samples, invalid if rewritten, added and deleted. This test report cannot be reproduced, except in full, without prior written permission of the Company. Any unauthorized alteration, forgery or falsification of the content or appearance of this report is unlawful and offenders may be prosecuted to the fullest extent of the law. Any demurral to the content of test report, please propose in 15 days.

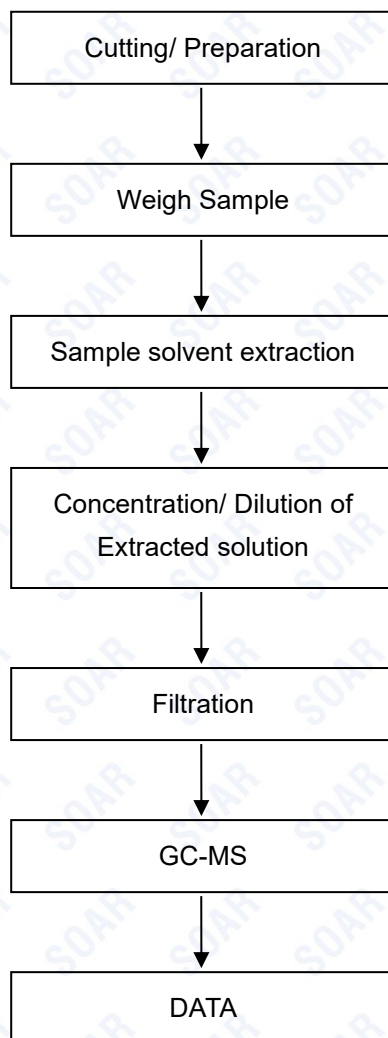
PBBs/PBDEs Testing Flow Chart

Note: This Test report shall be invalid if it is not stamped with the special seal for testing. Only responsible for the tested samples, invalid if rewritten, added and deleted. This test report cannot be reproduced, except in full, without prior written permission of the Company. Any unauthorized alteration, forgery or falsification of the content or appearance of this report is unlawful and offenders may be prosecuted to the fullest extent of the law. Any demurral to the content of test report, please propose in 15 days.

Lab name: Soar Testing Certification (GuangDong) Co., Ltd.
Post Code: 523945

Tel: (86-769) 38937518

Address: Room 1093, No.12, East of Houjie Avenue, Houjie, Dongguan, Guangdong, China
E-mail: service@soar-cert.com

Website: <http://www.soartestlab.com>

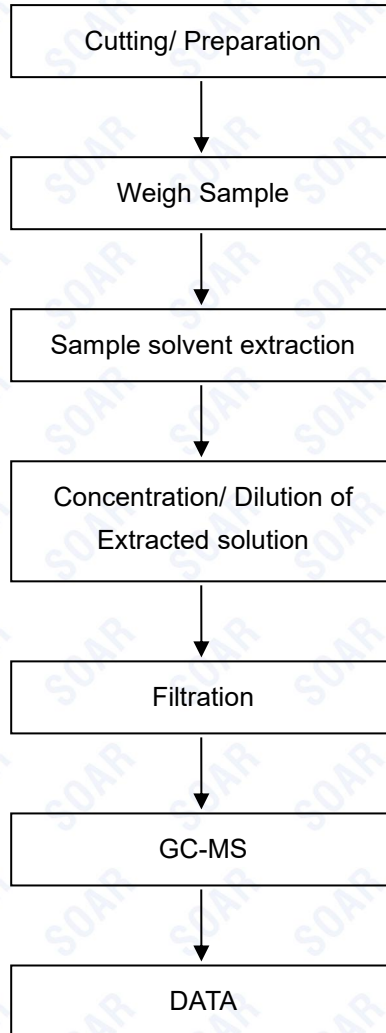
Phthalates Testing Flow Chart

Note: This Test report shall be invalid if it is not stamped with the special seal for testing. Only responsible for the tested samples, invalid if rewritten, added and deleted. This test report cannot be reproduced, except in full, without prior written permission of the Company. Any unauthorized alteration, forgery or falsification of the content or appearance of this report is unlawful and offenders may be prosecuted to the fullest extent of the law. Any demurral to the content of test report, please propose in 15 days.

Lab name: Soar Testing Certification (GuangDong) Co., Ltd.
Post Code: 523945

Tel: (86-769) 38937518

Address: Room 1093, No.12, East of Houjie Avenue, Houjie, Dongguan, Guangdong, China
E-mail: service@soar-cert.com
Website: <http://www.soartestlab.com>

Photo of the Sample:

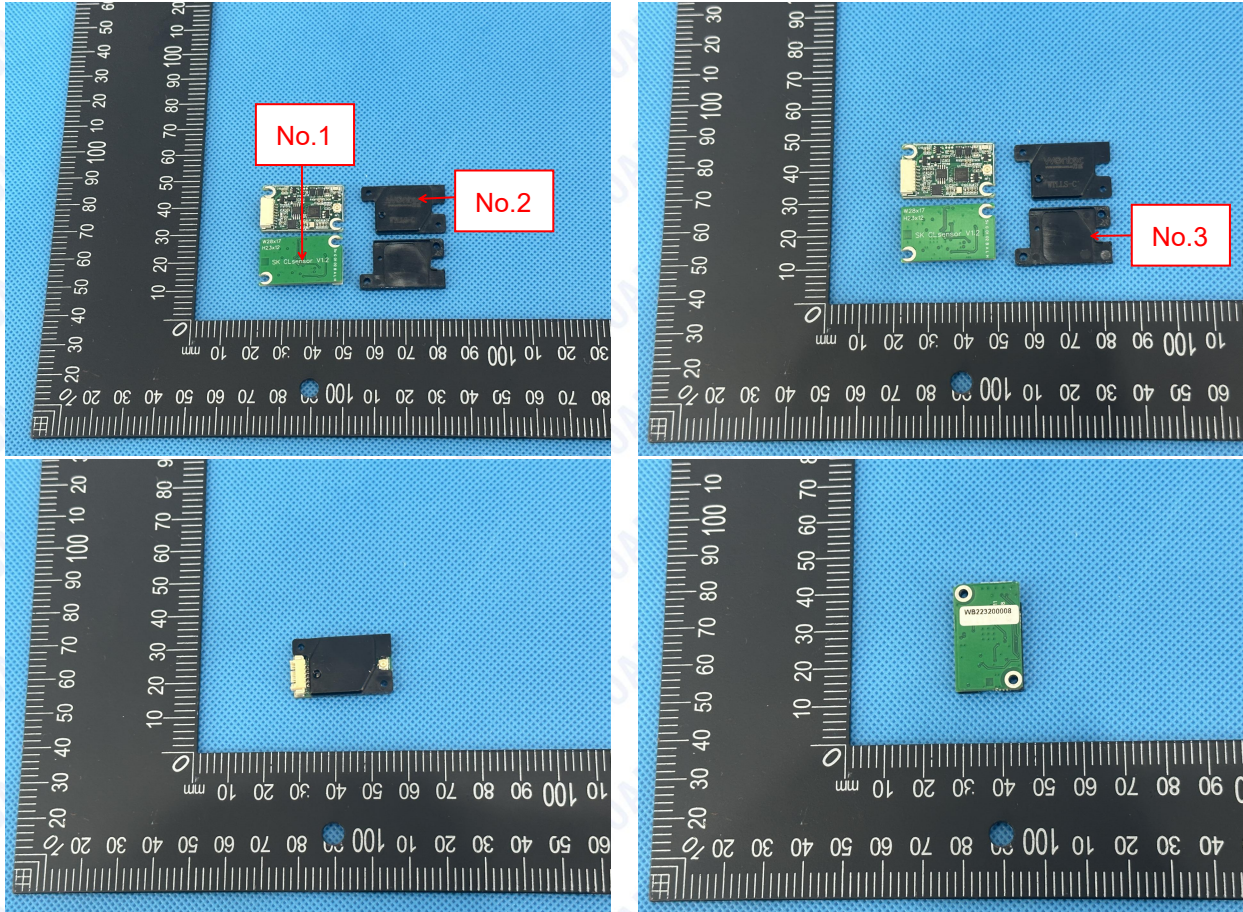

The photo is for use with SOAR original report only.

*** End of Report ***

Note: This Test report shall be invalid if it is not stamped with the special seal for testing. Only responsible for the tested samples, invalid if rewritten, added and deleted. This test report cannot be reproduced, except in full, without prior written permission of the Company. Any unauthorized alteration, forgery or falsification of the content or appearance of this report is unlawful and offenders may be prosecuted to the fullest extent of the law. Any demurral to the content of test report, please propose in 15 days.

Lab name: Soar Testing Certification (GuangDong) Co., Ltd.
Post Code: 523945

Tel: (86-769) 38937518

Address: Room 1093, No.12, East of Houjie Avenue, Houjie, Dongguan, Guangdong, China
E-mail: service@soar-cert.com

Website: <http://www.soartestlab.com>